

# How to notarise a document not in English

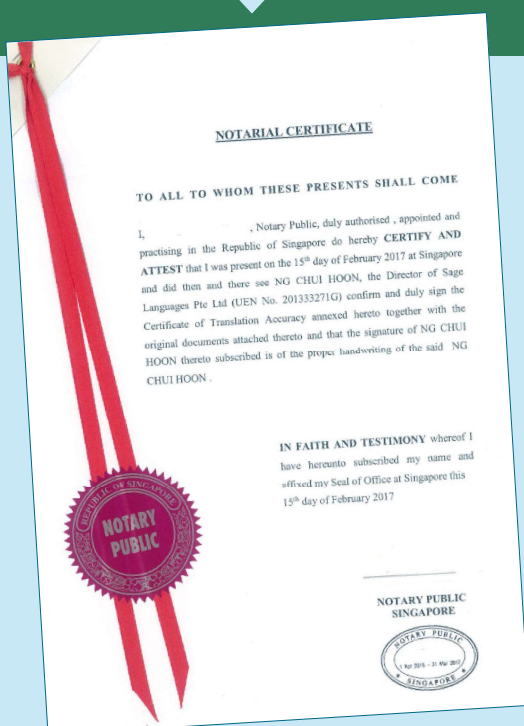

Documents that are notarised incorrectly will not be accepted, and this may cause a delay in your application to register. Follow the below instruction to correctly notarise your documents. **You may wish to present this instruction to the person notarising your document.**

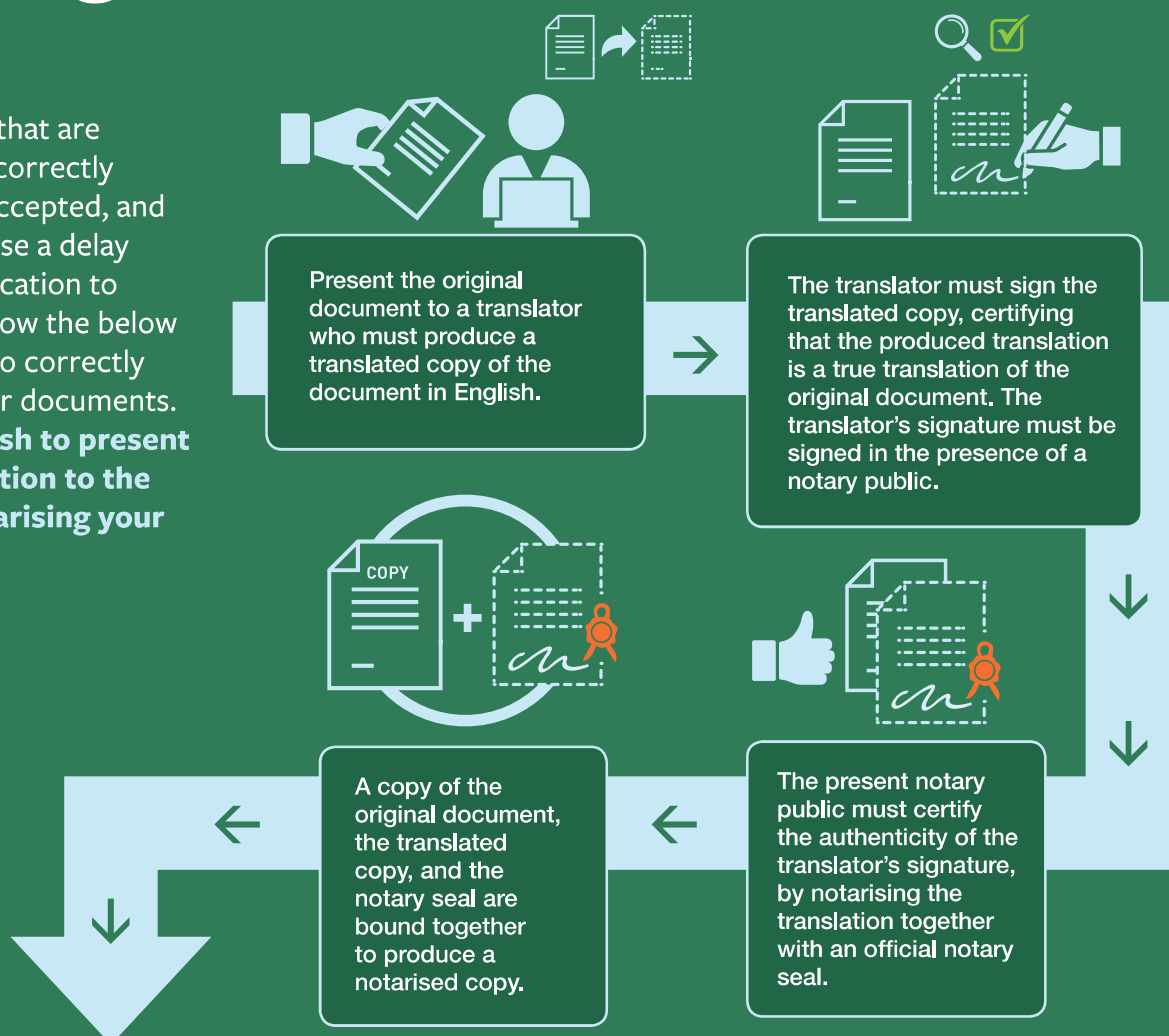

Further information on finding a notary public in Ireland is available on website [www.notarypublic.ie](http://www.notarypublic.ie), and in greater Europe on [www.notaries-europe.com](http://www.notaries-europe.com).